

MIAMI ST. COUNTY RD. 26

WESTGATE CONDO II LOTS 20-21

- ✓ 1A1 00-01 THYLMA TERRY 291/891 3-5-07
- ✓ 1A2 00-02 MARY ANN KOBI 30/912 9-29-08
- ✓ 1A3 00-03 ALICE A SHOUB 154/576 8-21-01
- ✓ 1B4 00-04 RICHARD L. + HELEN M. LEWIS 208/236 11-12-02
- ✓ 1B5 00-05 MILDRED A. REITER TRST 211/164 5-5-03
- ✓ 1B6 00-06 JILLIE M. PORTER 259/161 7-6-05
- ✓ 1C7 00-07 LOUANN R. FLEET TR 283/158 9-11-07
- ✓ 1C8 00-08 JANE E. REYNOLDS 297/101 3-9-07
- ✓ 1C9 00-09 AMERICAN FINE SINTER 190/126 6-3-02
- ✓ 1D10 00-10 LAINA B. MUESER 489/689 11-20-00
- ✓ 1D11 00-11 THOMAS F. BELL TRST 2715/181 1-12-07
- ✓ 1D12 00-12 TROY + CARMELLA BORER 488/130 1-30-08

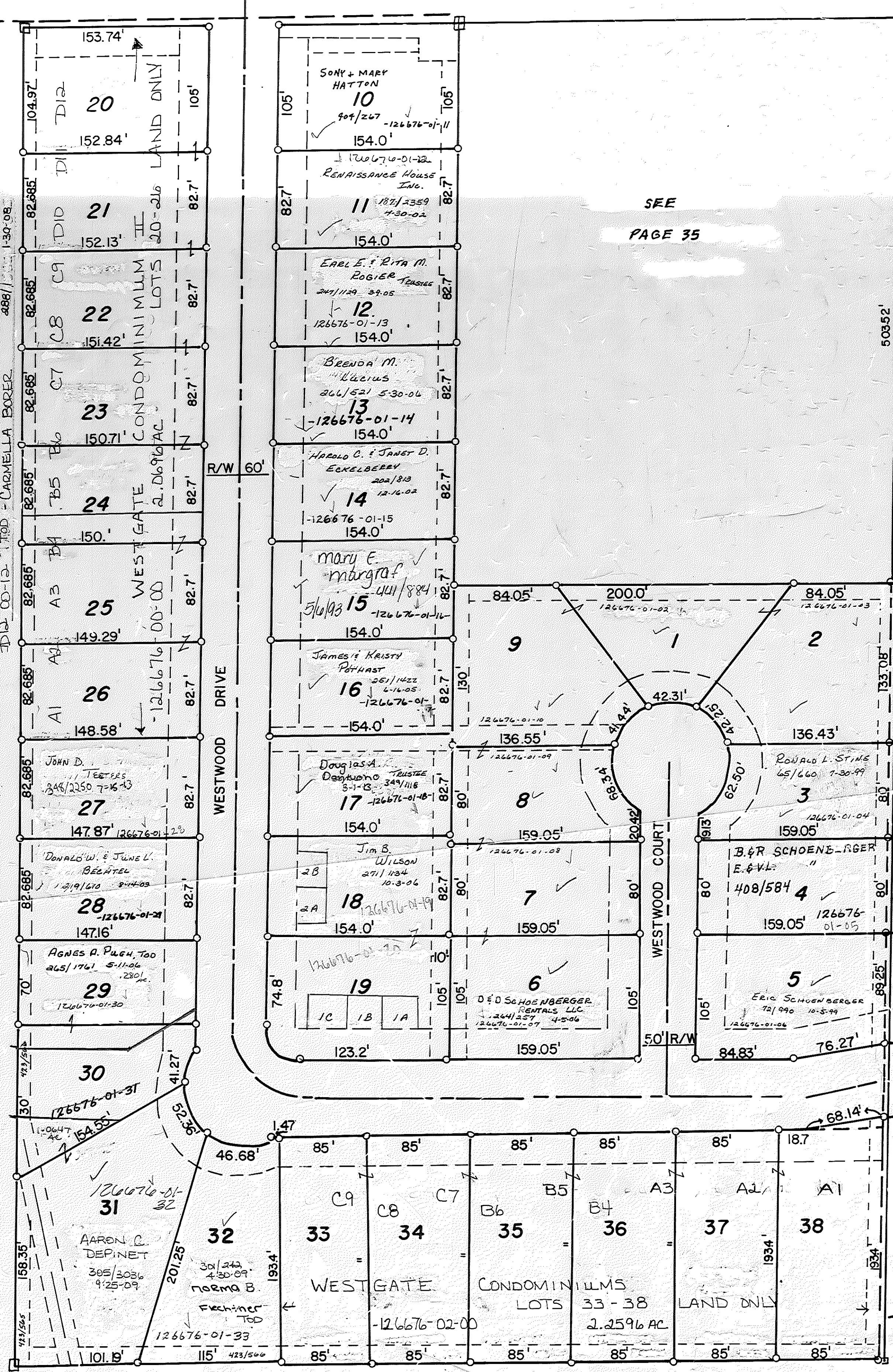

SEE PAGE 35

WESTWOOD DRIVE SUBDIVISION  
 SCALE 1"=60'  
 VOL 91 P. 33

- NORTH WESTWOOD CONDOMINIUMS**  
 ✓ Lots 18 + 19 272/801 10-24-06 12-6-08
- BUILDING 1 - Lot 19**
- ✓ 1A-01 CARL E. + ADA E. LAMPE 308/65 12-1-09
  - ✓ 1B-02 FRANCES C. LEPOUTRE 273/198 11-14-06
  - ✓ 1C-03 RUTH M. GOSHE 272/1777 10-31-06
- BUILDING 2 - Lot 18**
- ✓ 2A-04 PAULA M. + RONALD G. GUISINGER 289/264 3-6-08
  - ✓ 2B-05 PAULETTE GEHRING 280/95 6-6-07

- WESTGATE CONDO II LOTS 33-38**
- ✓ A1 02-01 THOMAS + RITA LDESSER 433/370
  - ✓ A2 02-02 CLARICE SMITH TRUSTEE 227/1681 12-19-03
  - ✓ A3 02-03 MARY LOU GOLDEN TRD 276/595 2-15-07
  - ✓ B4 02-04 BETTY JEAN MCKINNON 293/196 7-11-08
  - ✓ B5 02-05 JANET S. ANSPAUGH TRT 256/742 9-28-05
  - ✓ B6 02-06 RONALD R. PORTER 274/2956 1-5-07
  - ✓ C7 02-07 GENEK + JANICE K. HILL 166/885 11-5-01
  - ✓ C8 02-08 MARTHA J. SWANDER 349/656 7-29-12
  - ✓ C9 02-09 IMCENE BUREDEPER TRT 186/70 3-23-02